Annex D
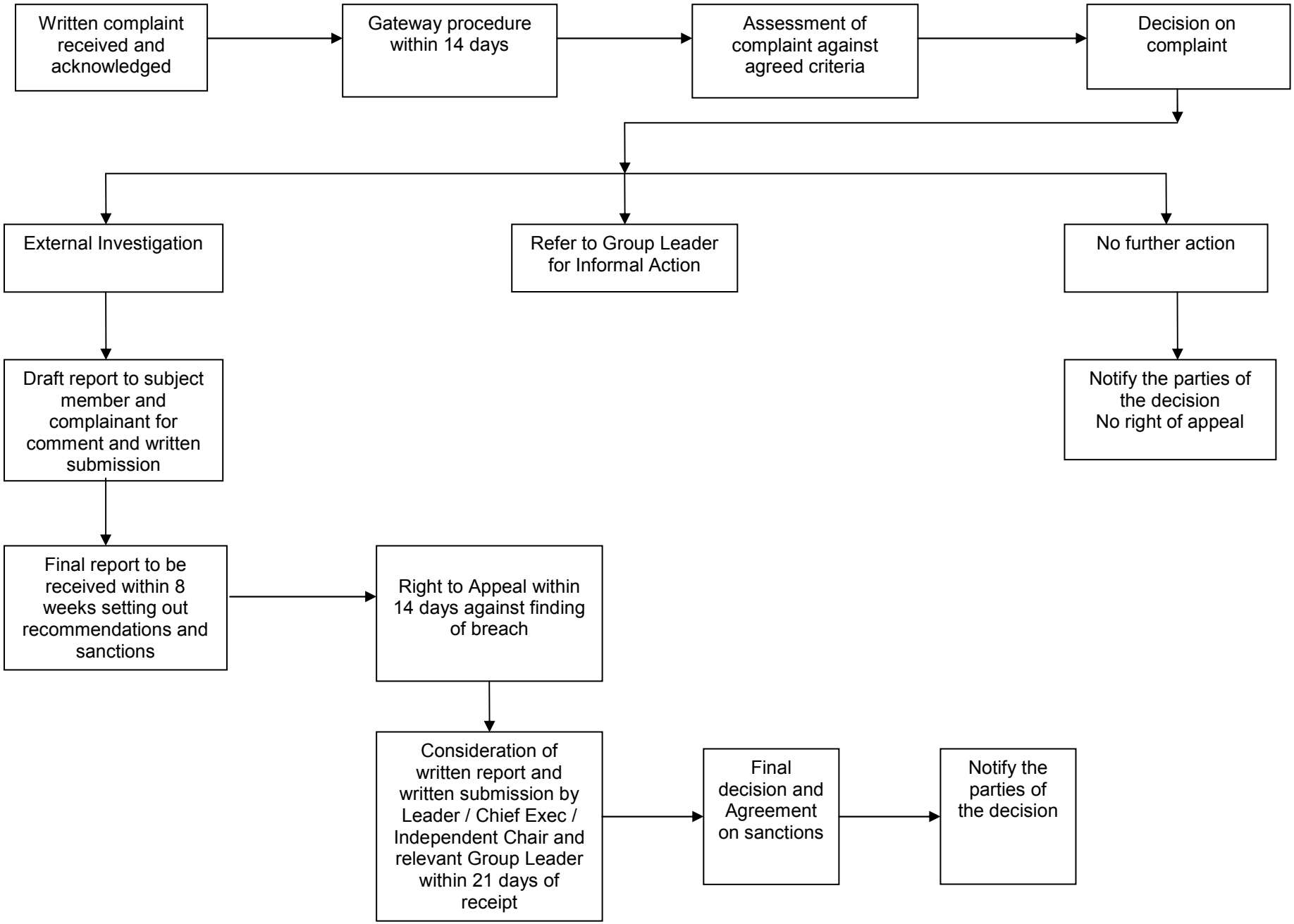
Proposed Streamlined Procedure for Complaints